

GROUND FLOOR PLAN

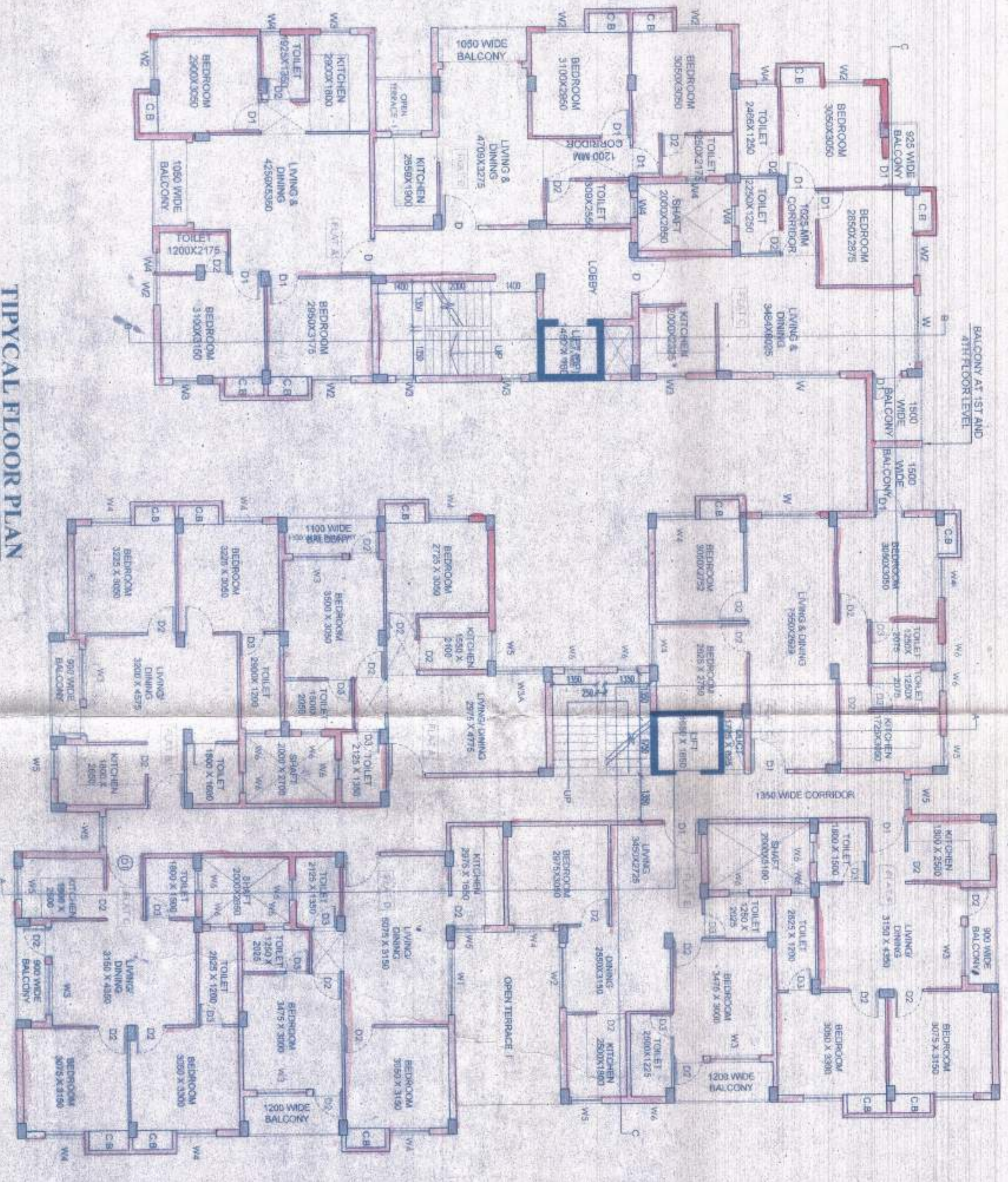

TYPICAL FLOOR PLAN (1ST TO 4TH)

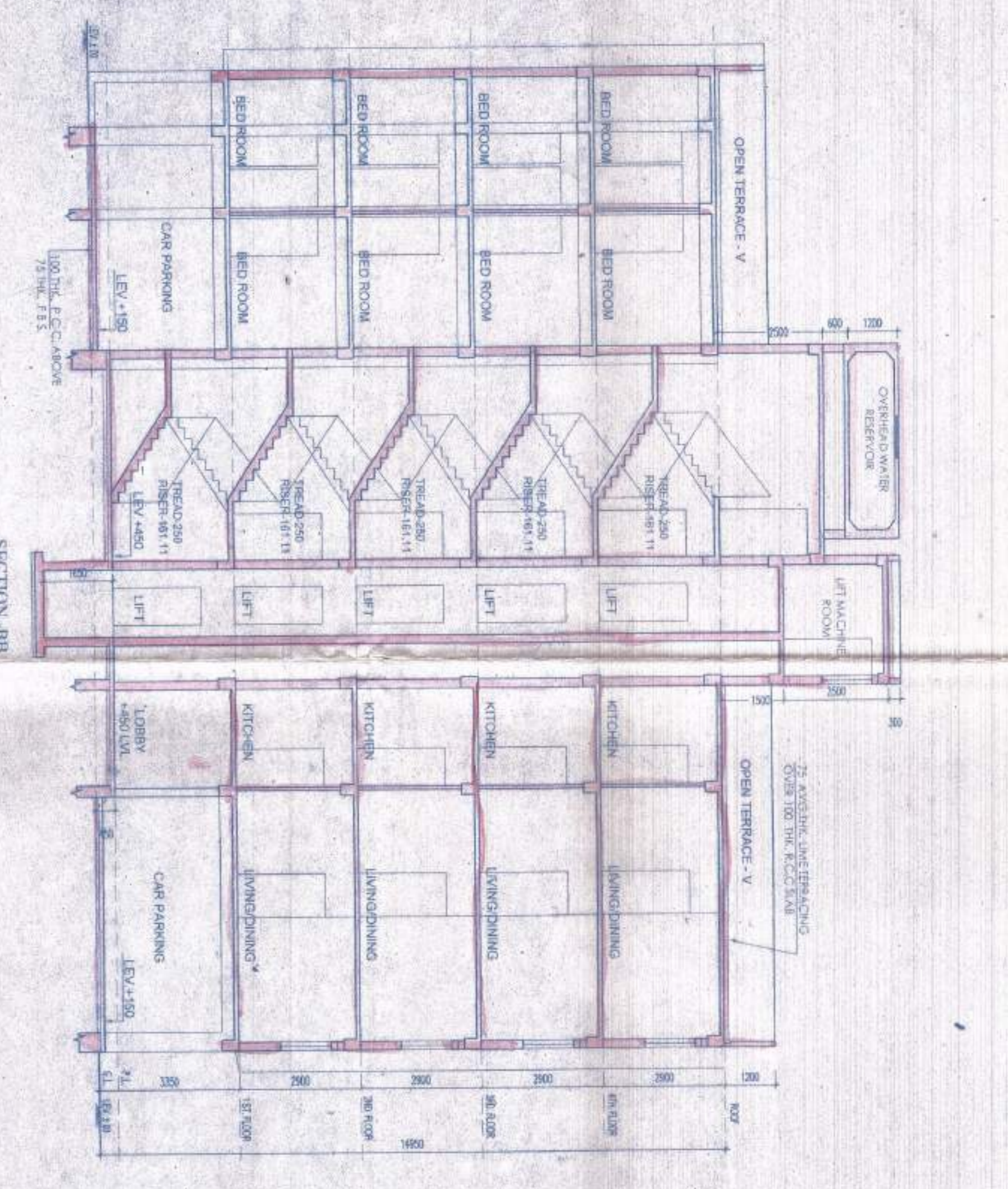

SECTION A-A

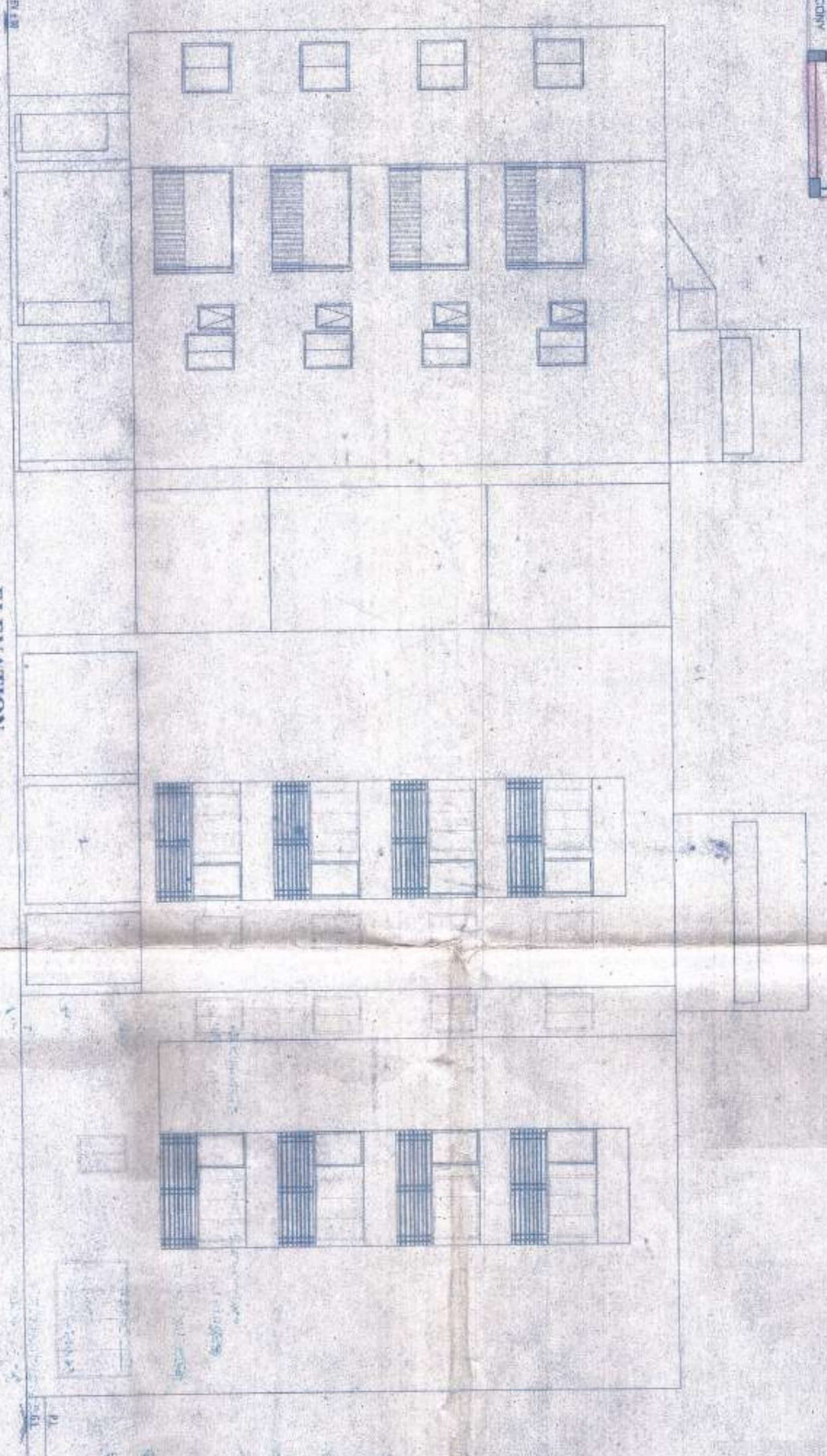

ELEVATION

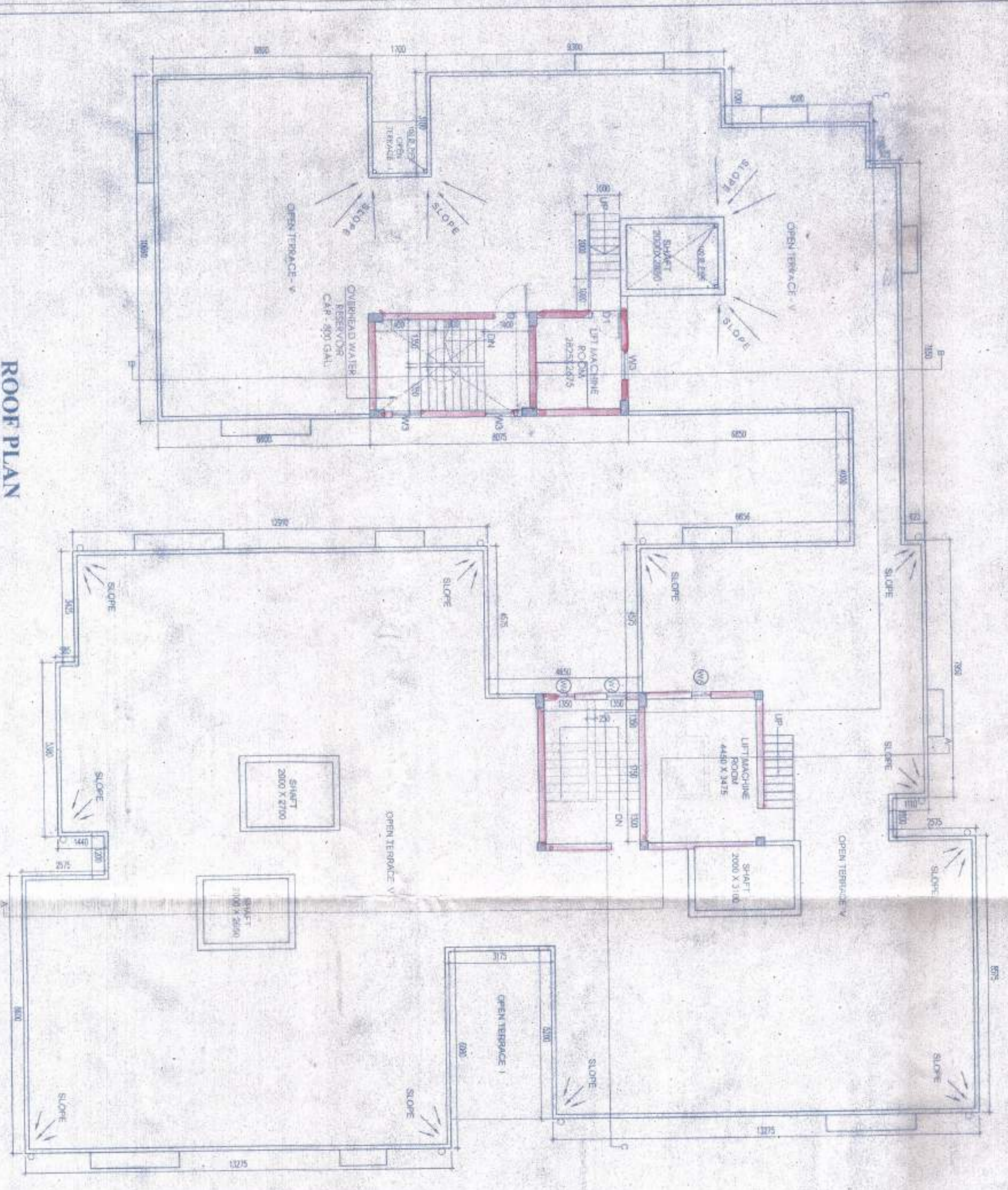

ROOF PLAN

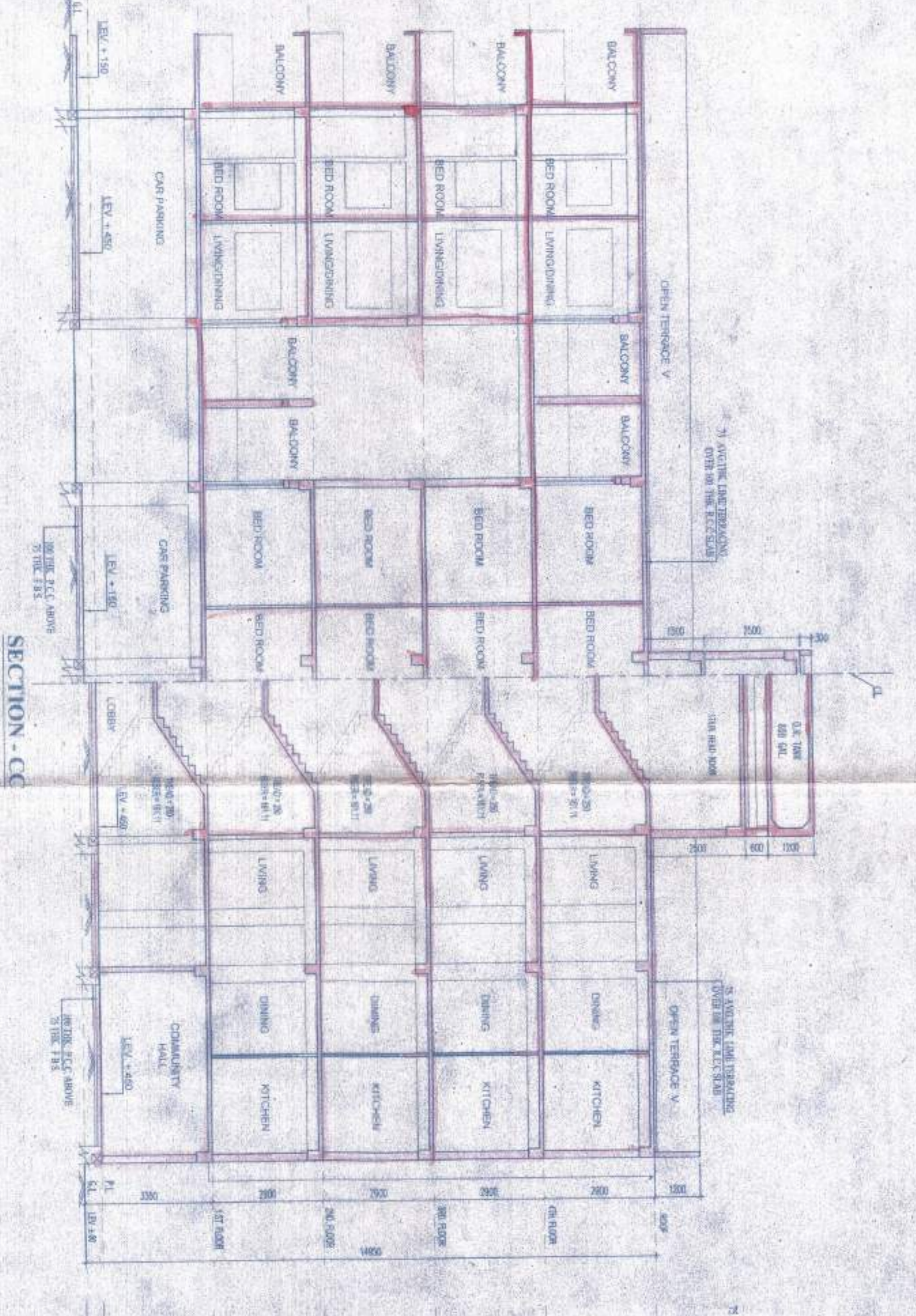

SECTION C-C

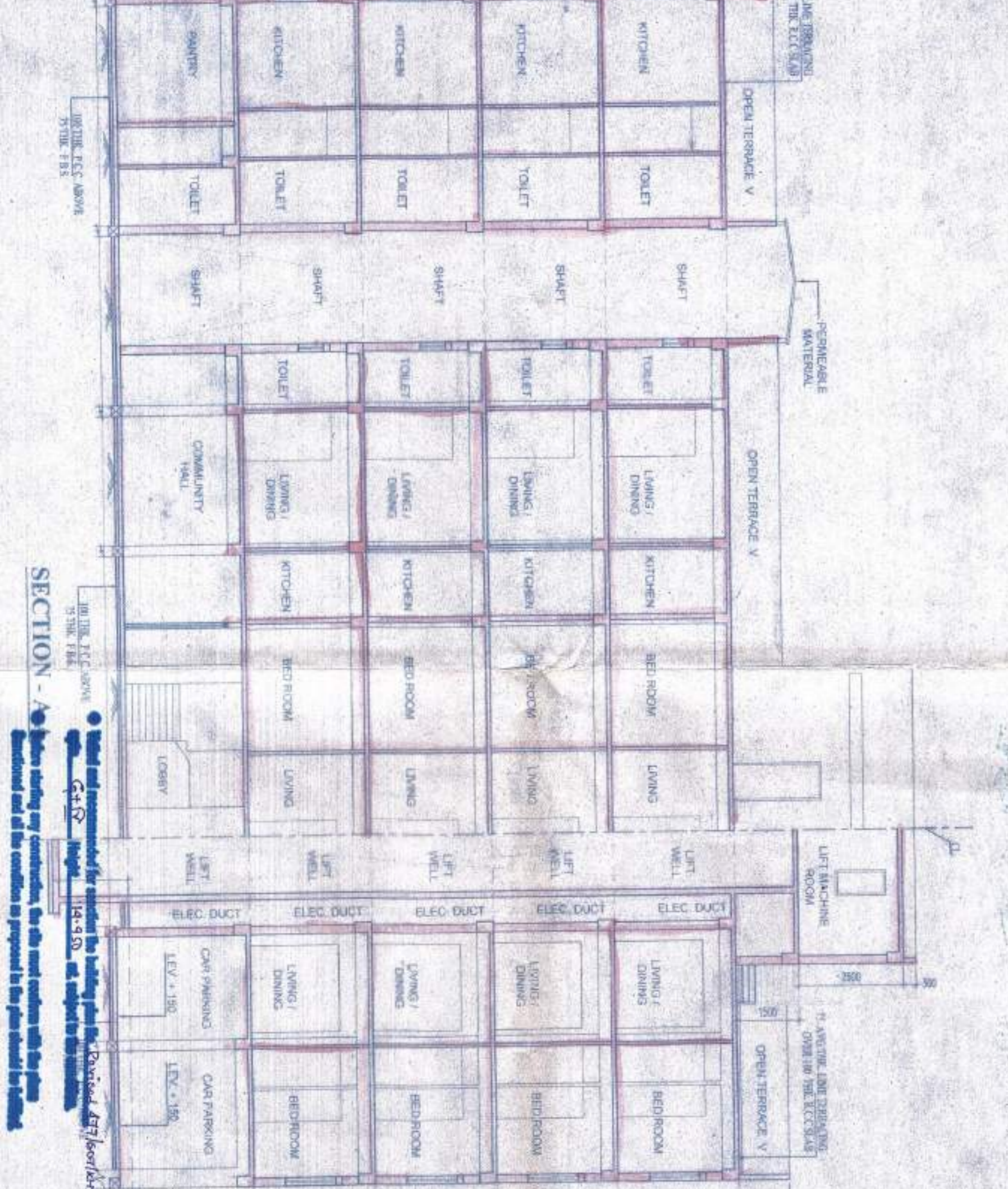

SECTION B-B

**SPECIFICATIONS:-**

1. ALL EXTERNAL WALLS AND FOUNDATIONS SHALL BE CONSTRUCTED WITH REINFORCED CONCRETE. THE MINIMUM WALL THICKNESS SHALL BE 150 MM AND THE MINIMUM FOUNDATION THICKNESS SHALL BE 150 MM. ALL EXTERNAL WALLS SHALL BE FINISHED WITH 12.5 MM PLASTER AND 20 MM PUTTY. ALL EXTERNAL WALLS SHALL BE PAINTED WITH TWO COATS OF EMULSION PAINT. ALL EXTERNAL WALLS SHALL BE FINISHED WITH 12.5 MM PLASTER AND 20 MM PUTTY. ALL EXTERNAL WALLS SHALL BE PAINTED WITH TWO COATS OF EMULSION PAINT.

**DOOR AND WINDOW SCHEDULE**

NO.	DESCRIPTION	QTY	UNIT
01	WOODEN DOOR WITH GLASS	10	NO.
02	WOODEN WINDOW WITH GLASS	20	NO.
03	WOODEN WINDOW WITH GLASS	10	NO.
04	WOODEN WINDOW WITH GLASS	10	NO.
05	WOODEN WINDOW WITH GLASS	10	NO.
06	WOODEN WINDOW WITH GLASS	10	NO.
07	WOODEN WINDOW WITH GLASS	10	NO.
08	WOODEN WINDOW WITH GLASS	10	NO.
09	WOODEN WINDOW WITH GLASS	10	NO.
10	WOODEN WINDOW WITH GLASS	10	NO.

**SIGN OF STRUCTURAL ENGINEER**

CHANDRASEKHAR  
 REGISTERED PROFESSIONAL ENGINEER  
 NO. 12345  
 DATE: 14/02/2014

**SIGN OF ARCHITECT**

SUBH KUMAR BASU  
 REGISTERED ARCHITECT  
 NO. 12345  
 DATE: 14/02/2014

**SHEET TITLE:**

GROUND FLOOR, TYPICAL FLOOR, ROOF PLAN, FRONT SIDE ELEVATION & SECTIONS

**APPROVAL**

DATE: 14/02/2014

PROJECT: PROPOSED G+4 STORED RESIDENTIAL BUILDINGS AT LA DAG NO. 232/PART LA NATHAN NO. 29/1/1972/1072, 31/2/973 AND 1250, LT. NO. 35, MOUDA-KHUSWALDA UNDER HANSHAPUR GAN PANCHAYAT, P.S. BARDIPUR, DIST. SOUTH 24 PANCHASAT, WEST BENGAL. DATED 14/02/2014.

ARCHITECT: SUBH KUMAR BASU  
 CONSULTING ARCHITECTS & ENGINEERS  
 NO. 12345, MOUDA, WEST BENGAL.

REGISTERED ARCHITECT  
 NO. 12345

REGISTERED PROFESSIONAL ENGINEER  
 NO. 12345